

Patient report

Bio-Rad DATE: 01/26/2020
D-10 TIME: 04:36 PM
S/N: #DC2K755917 Software version: 4.30-2
Sample ID: 10502912
Injection date 01/26/2020 04:11 PM
Injection #: 27 Method: HbA1c
Rack #: --- Rack position: 3

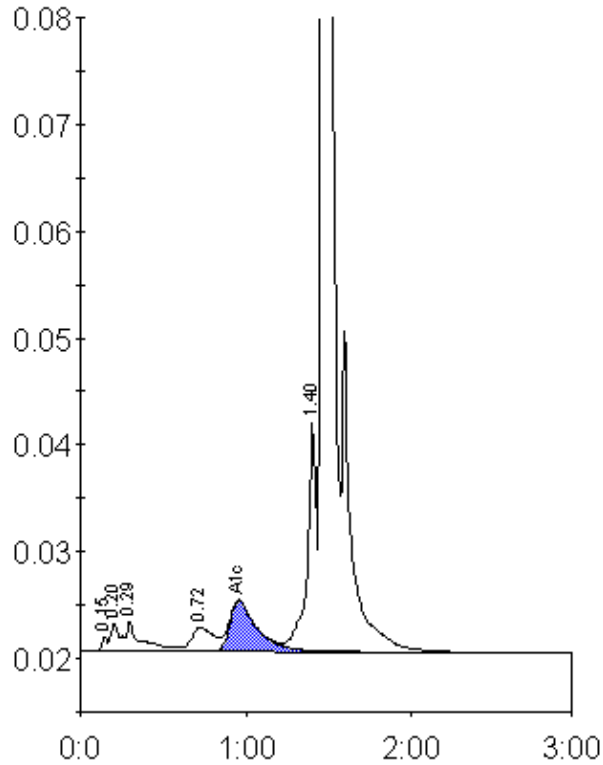

Peak table - ID: 10502912

Peak	R.time	Height	Area	Area %
Unknown	0.15	1372	3294	0.2
A1a	0.20	2626	10090	0.6
A1b	0.29	2857	17999	1.1
LA1c/CHb-1	0.72	2248	21749	1.4
A1c	0.96	4702	54071	4.9
P3	1.40	21481	82961	5.3
A0	1.47	451410	1388684	88.0
Total Area:		1578847		

Concentration:	%
A1c	4.9